BharatNXT Fintech Analytics Report

Strategy & Analytics Case Study

Author: Abhradeep Banerjee

Role: Data Analyst

Tools Used: Power Bi, Power Query, DAX, Data Modeling

Executive Summary

This report presents an end-to-end analysis of user behaviour, transaction performance, and pricing strategy for a fintech platform.

Key findings from the analysis include:

- **~49% of activated users churn**, indicating a significant retention gap post initial adoption
- **Transaction success rate is ~66%**, suggesting systemic reliability issues across the platform
- Platform growth is **driven by transaction volume rather than transaction value**
- **Only ~10% of transactions are discounted**, and discounts do not significantly impact transaction size
- User behaviour and performance vary across acquisition channels, geographies, and business segments

These findings highlight key areas for improvement in user retention, transaction reliability, and pricing strategy.

Business Context

BharatNXT is a fintech platform that enables small and medium-sized businesses to make payments using credit cards, improving working capital flexibility.

The platform aims to optimize:

- User acquisition and activation
- Retention and engagement
- Transaction success rates
- Revenue generation

However, there is limited visibility into user behaviour and transaction performance, making it difficult to identify growth opportunities and operational challenges.

Data & Methodology

The analysis is based on two datasets:

- **User MIS**: Contains user lifecycle data including registration, KYC status, and activity
- **Transaction MIS**: Contains transaction-level data including amount, status, payment mode, and fees

Methodology:

- Data cleaning and transformation using Power Query
- Data validation and handling of missing values
- Data modeling using relationships between user and transaction tables
- Creation of KPIs using DAX
- Development of interactive dashboards in Power BI
- Insight generation using structured analytical approach

Analysis & Findings

1. User Funnel & Channel Performance

A clear drop-off is observed between KYC completion and first transaction.

- A significant proportion of users complete KYC but do not activate
- Certain acquisition channels drive high registrations but low activation

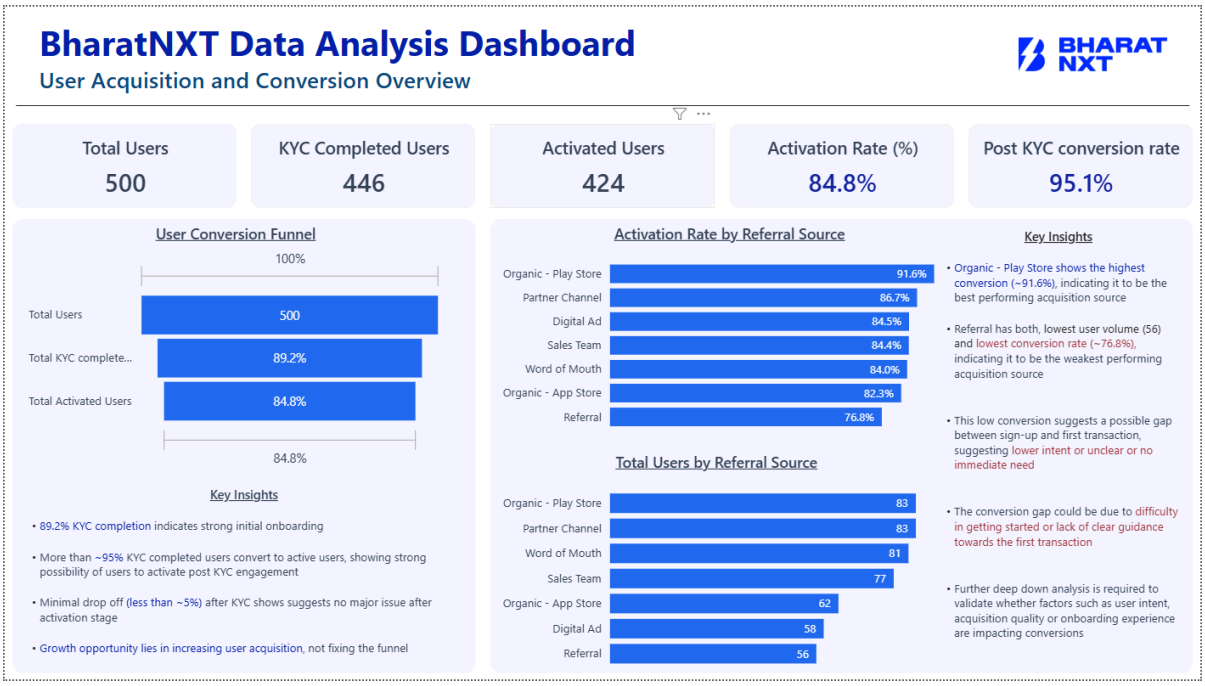

Interpretation:
The onboarding process may not be effectively guiding users toward completing their first transaction.

2. Geographic & Segment Analysis

Performance varies across states, cities, and business types.

- Some regions show strong registration numbers but weak activation rates

- Different business segments exhibit varying levels of engagement

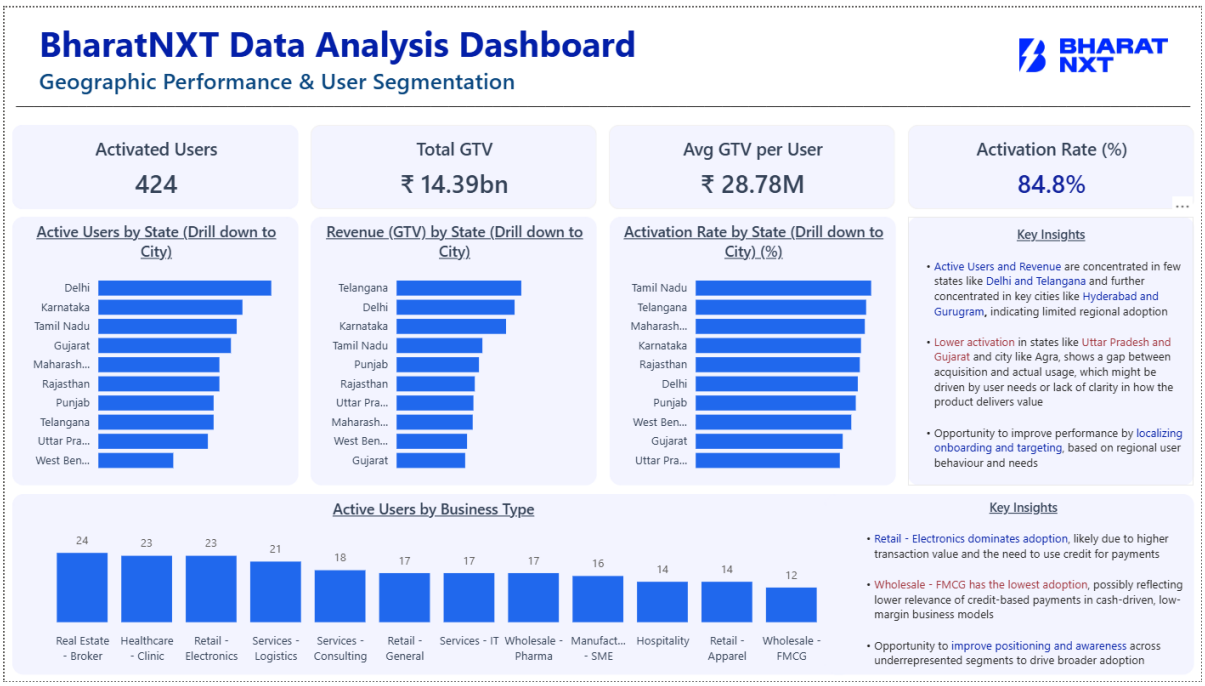

Interpretation:
User quality and engagement are not uniform across segments, indicating a need for targeted strategies.

3. Churn & Retention Analysis

- **~49% of activated users are churned**
- Many churned users completed more than one transaction before dropping off

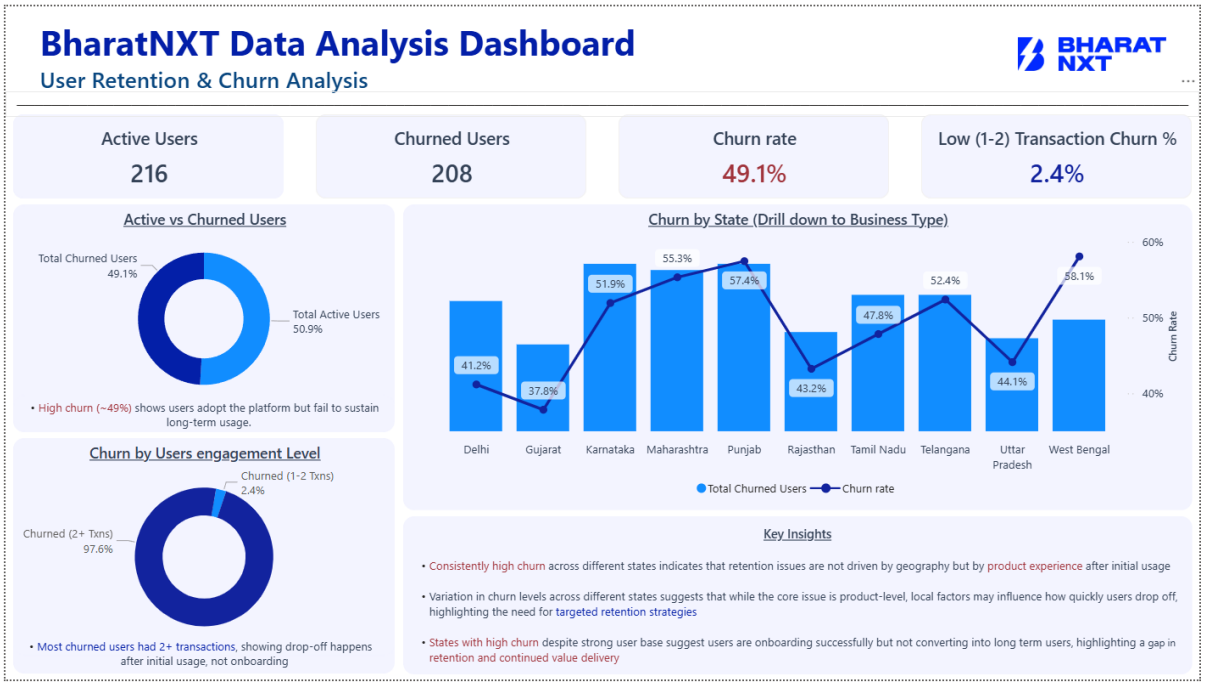

Interpretation:
Churn is not due to failure in activation but due to lack of sustained engagement and repeat usage.

4. Revenue & Transaction Trends

- Transaction volume and GTV show an overall upward trend with fluctuations
- Revenue growth is primarily driven by transaction volume

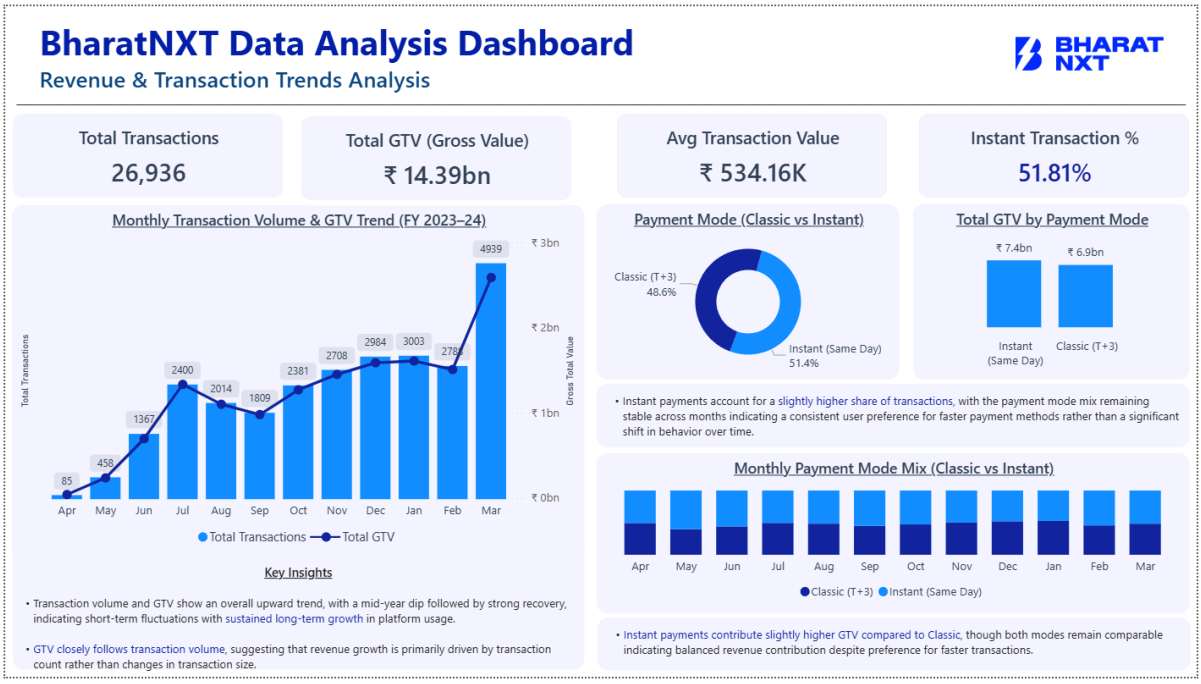

Interpretation:
Churn is not due to failure in activation but due to lack of sustained engagement and repeat usage.

5. Transaction Quality & Anomalies

- **Transaction success rate is ~66%**, consistent across months and payment modes
- Some users exhibit unusually high failure rates

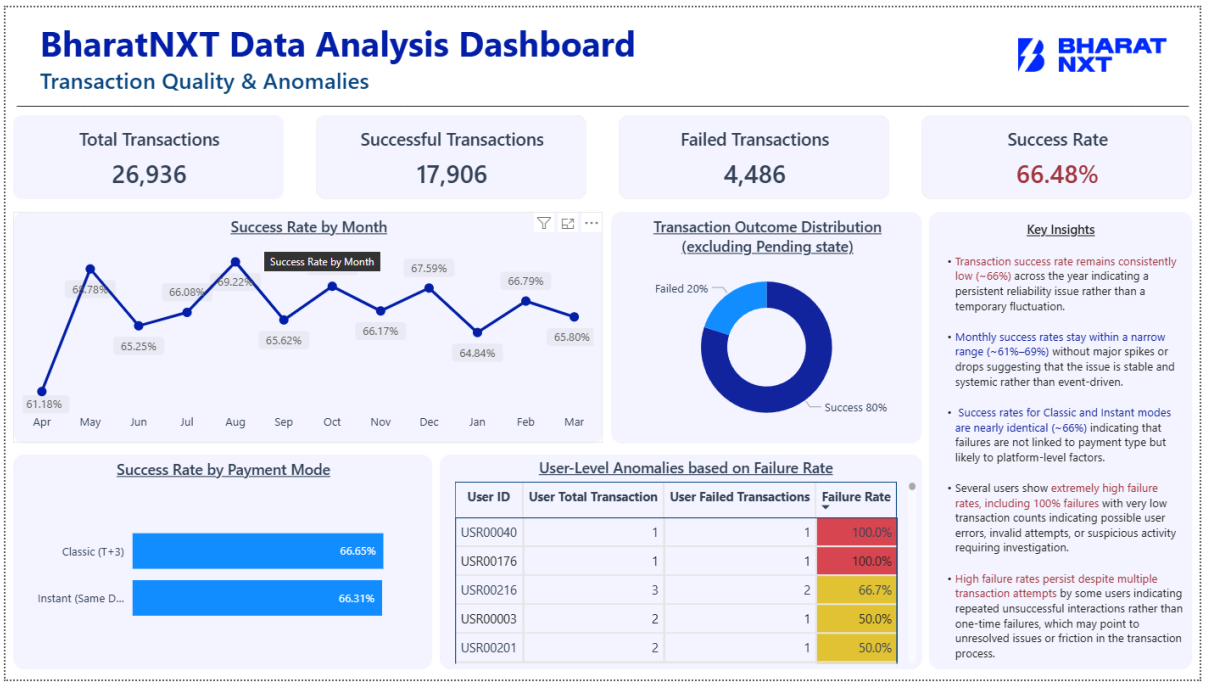

Interpretation:
Failures are likely due to systemic platform issues rather than specific payment modes or time-based

factors.
High-failure users may indicate misuse, errors, or technical issues requiring further investigation.

6. Pricing & Discount Analysis

- **Only ~10% of transactions are discounted**
- Average transaction value is similar for discounted and non-discounted transactions

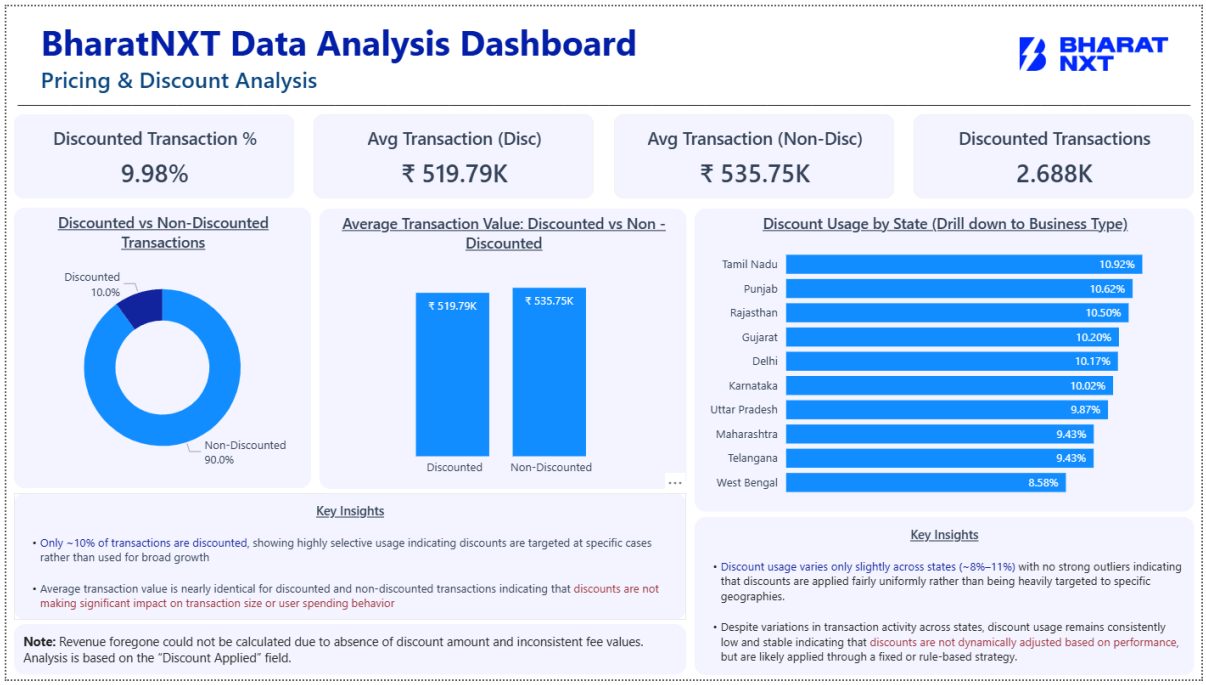

Interpretation:
Discounts are selectively applied and do not significantly influence user spending behaviour, suggesting limited effectiveness as a growth lever.

Key Insights

- Retention is a major challenge, with nearly half of activated users churning
- Transaction reliability is a critical issue affecting user experience
- Growth is driven by volume rather than transaction value
- Discount strategy is limited in scale and impact
- User behaviour varies significantly across channels, regions, and segments

Business Recommendation

Based on the analysis, the following actions are recommended:

- Improve onboarding experience to reduce drop-off after KYC
- Focus on acquiring high-quality users rather than increasing volume alone
- Implement retention strategies such as engagement campaigns and incentives
- Investigate and resolve transaction failure issues to improve success rate

- Re-evaluate discount strategy to ensure it drives meaningful business outcomes

Limitations & Assumptions

- The dataset does not provide explicit discount amount or a clearly defined standard pricing benchmark
- As a result, detailed revenue impact analysis of discounts could not be performed
- Pricing insights are therefore based on discount usage and transaction-level comparisons

Conclusion

This analysis demonstrates how data-driven insights can uncover key business challenges and opportunities in a fintech platform.

By addressing issues related to retention, transaction reliability, and pricing strategy, BharatNXT can significantly improve user engagement and overall business performance.